

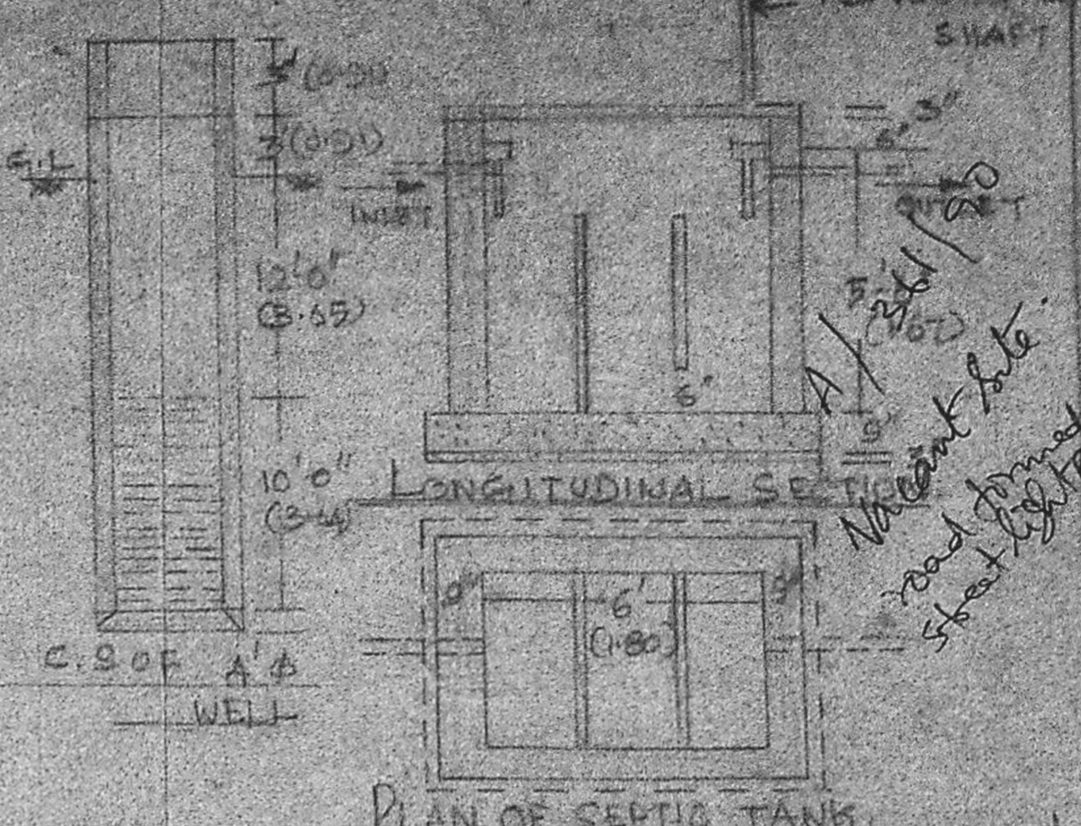

**GENERAL SPECIFICATION**  
 FOUNDATION CONCRETE WITH P.C.C. 1:5:10 OVER SAND  
 3" STOCK BRICKWORK IN CM 1:5  
 PLASTERING WITH CM 1:5, 1/2" TR  
 ALL R.C.C. WORKS IN CM 1:2:4  
 WEATHERING COURSE WITH FLAT TILES.  
 FLOORING 4" TR. BRICK JELLY IN CM 1:2:5 AND TOP FINISHED WITH CM 1:5 (3/4" TR.)

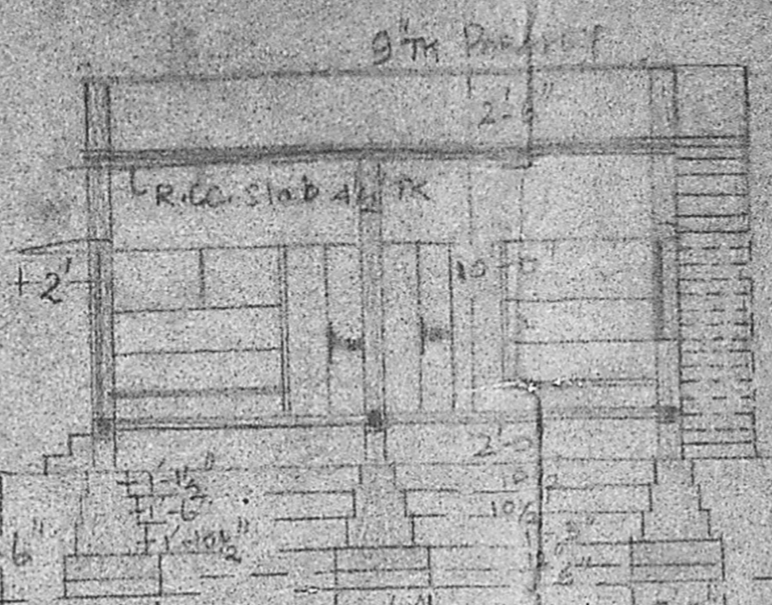
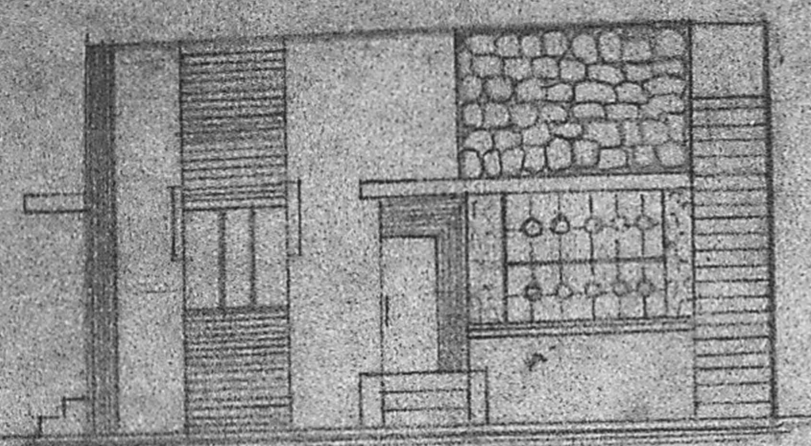

Planning Permit No. A/1148/90  
**APPROVED**  
 SUBJECT TO THE CONDITIONS IN THIS OFFICE LETTER.  
 No. A/361/90 Date 3-9-90  
 of c. r. Umale  
 3/9/90  
 FOR MEMBER SECRETARY  
 MADRAS METROPOLITAN  
 DEVELOPMENT AUTHORITY  
 MADRAS - 600 008.

**SECTION ON A-B**

**SCHEDULE OF JOINERY**

D	C.W. PANELLED DOOR OF SIZE	3'0" x 6'6" (0.91 x 1.98)
D1	Do	2'4" x 6'6" (0.73 x 1.98)
OS	OPENING OF SIZE	3'0" x 6'6" (0.91 x 1.98)
W	C.W. PANELLED WINDOW	4'0" x 4'0" (1.20 x 1.20)
W1	Do	3'0" x 4'0" (0.91 x 1.20)
V	R.C. JALLI VENTILATOR	3'0" x 2'6" (0.91 x 0.76)
C.B.	CUPBOARDS, W.R. WARD ROBES	

(MEASUREMENT GIVEN IN BRACKET ARE METRIC)

**KEY PLAN**  
 SCALE 1"=66'0"

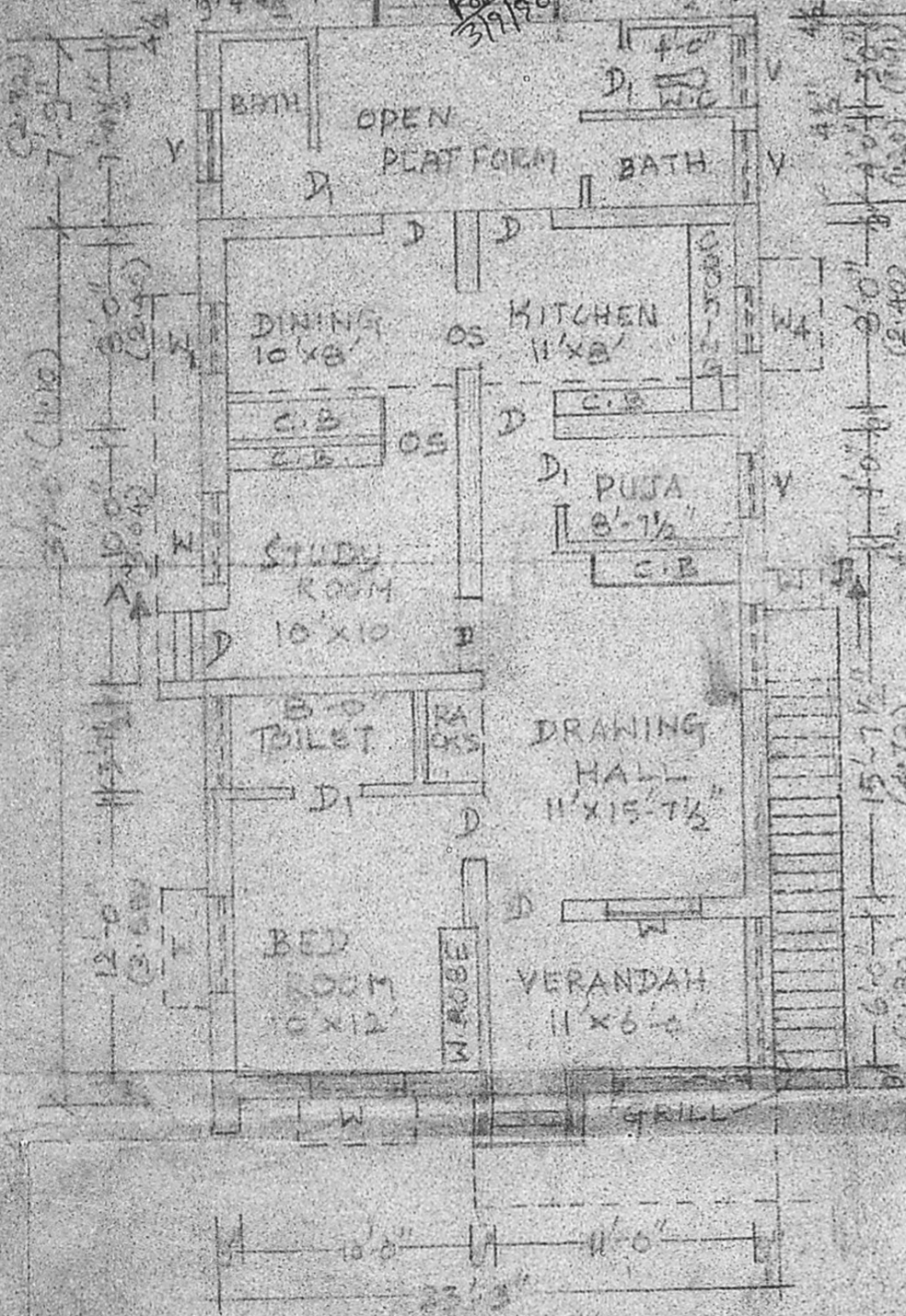
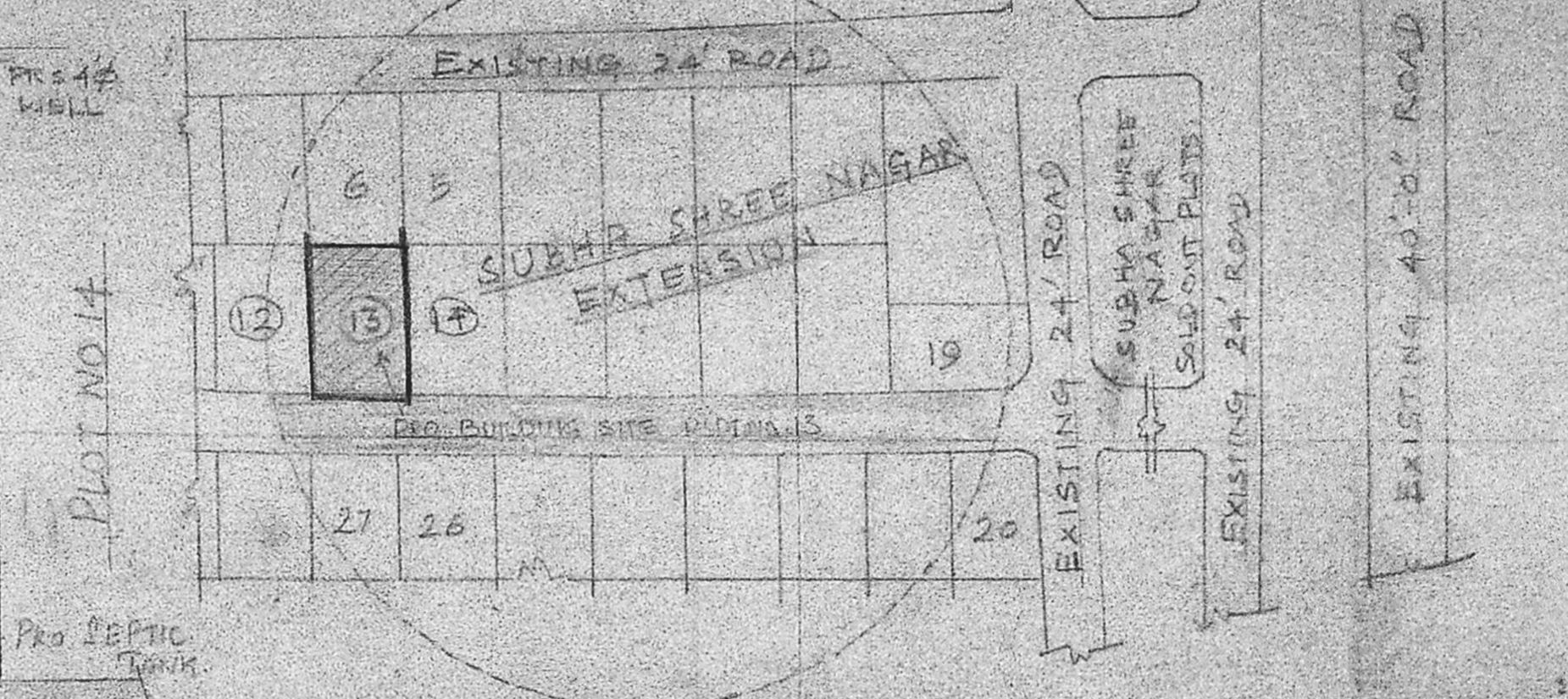
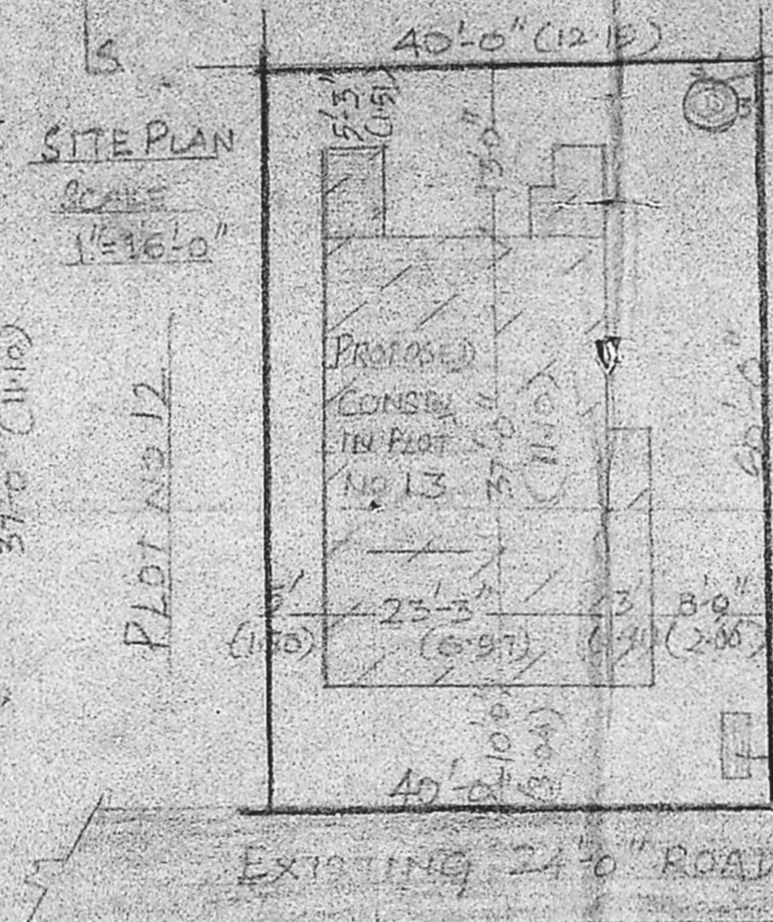
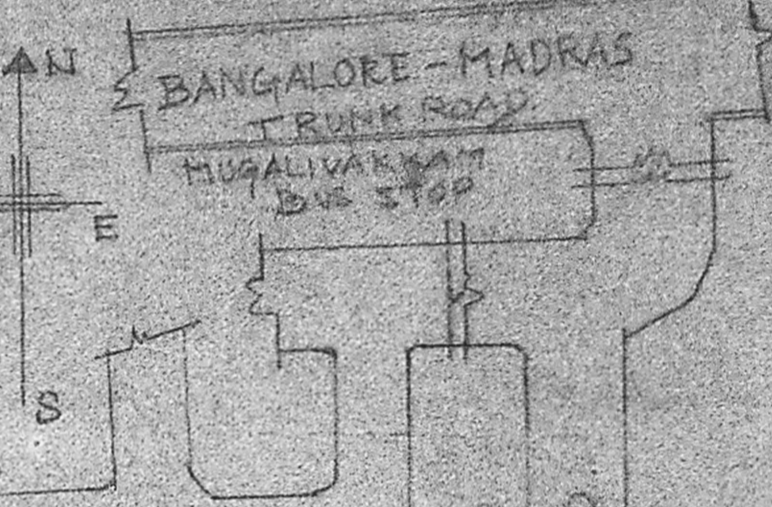

**REFERENCE**

SITE EXTENT 2400 Sqft  
 PRO PLINTH AREA  
 MAIN PORTION 360 Sqft  
 BATH + H.C. 100 Sqft  
 OPEN SPACE = 1440 Sqft.

*K. Krishnarajan*  
**K. Krishnarajan, L.C.E.**  
 Consulting Engineer  
 Licensed Surveyor  
 MADRAS CORPORATION &  
 TAMBARAM MUNICIPALITY  
 LICENSE No. 486 (IInd Class)  
 3, Brincaivan Avenue, Kennedy Street  
 WEST TAMBARAM, MADRAS-600 046

*R. Srinivasan*  
**OWNER SIGNATURE**

**LICENSED SURVEYOR**

PROPOSED SHOWN THIS = [Symbol]  
 EXISTING SHOWN THIS = [Symbol]  
 BOUNDARY SHOWN THIS = [Symbol]

NAME OF HOUSE OWNER MR. R. SRINIVASAN

**PLAN SHOWING THE PROPOSED CONSTRUCTION OF A DWELING HOUSE IN PLOT NO. 13 (24'0" ROAD) OF S. Nos 17/5 & 17/10A IN "SUBHA SHREE NAGAR EXTENSION" OF MUGALIYAKKAM VILLAGE KULRATHUR PANCHAYAT UNION, SRIPERAMBUTHUR TALUK CHINGLEPUT DIST. SCALE 1"=33'0"**

**PROPOSED GROUND FLOOR PLAN IN PLOT NO. 13**

44'9" x 104'0" H3